Organisation des services municipaux nominatif
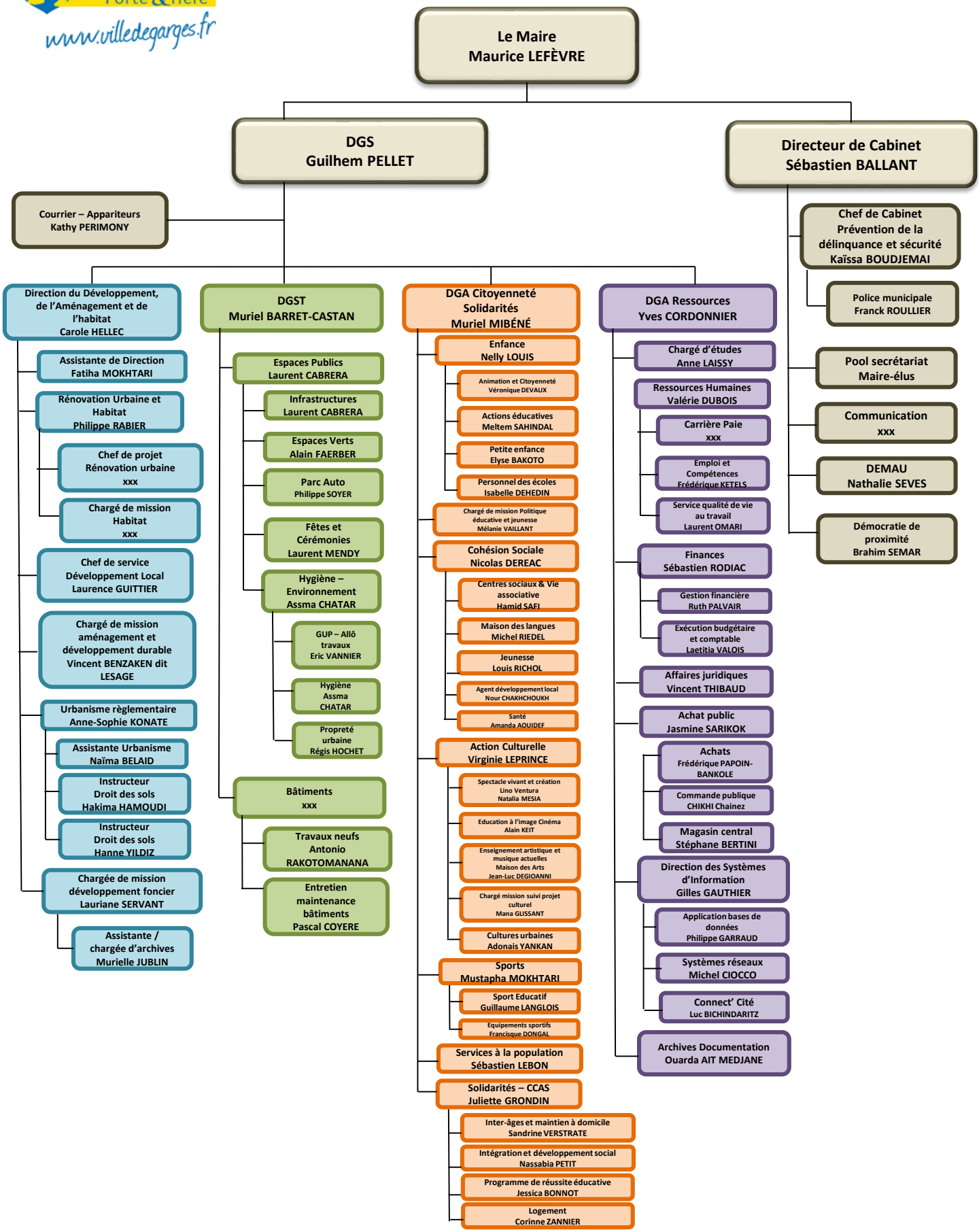
7 janvier 2020